

APPENDIX H
REFERENCED TOPOGRAPHIC SURVEY PLANS

Brooklyn Block 453, Part of Lot 999

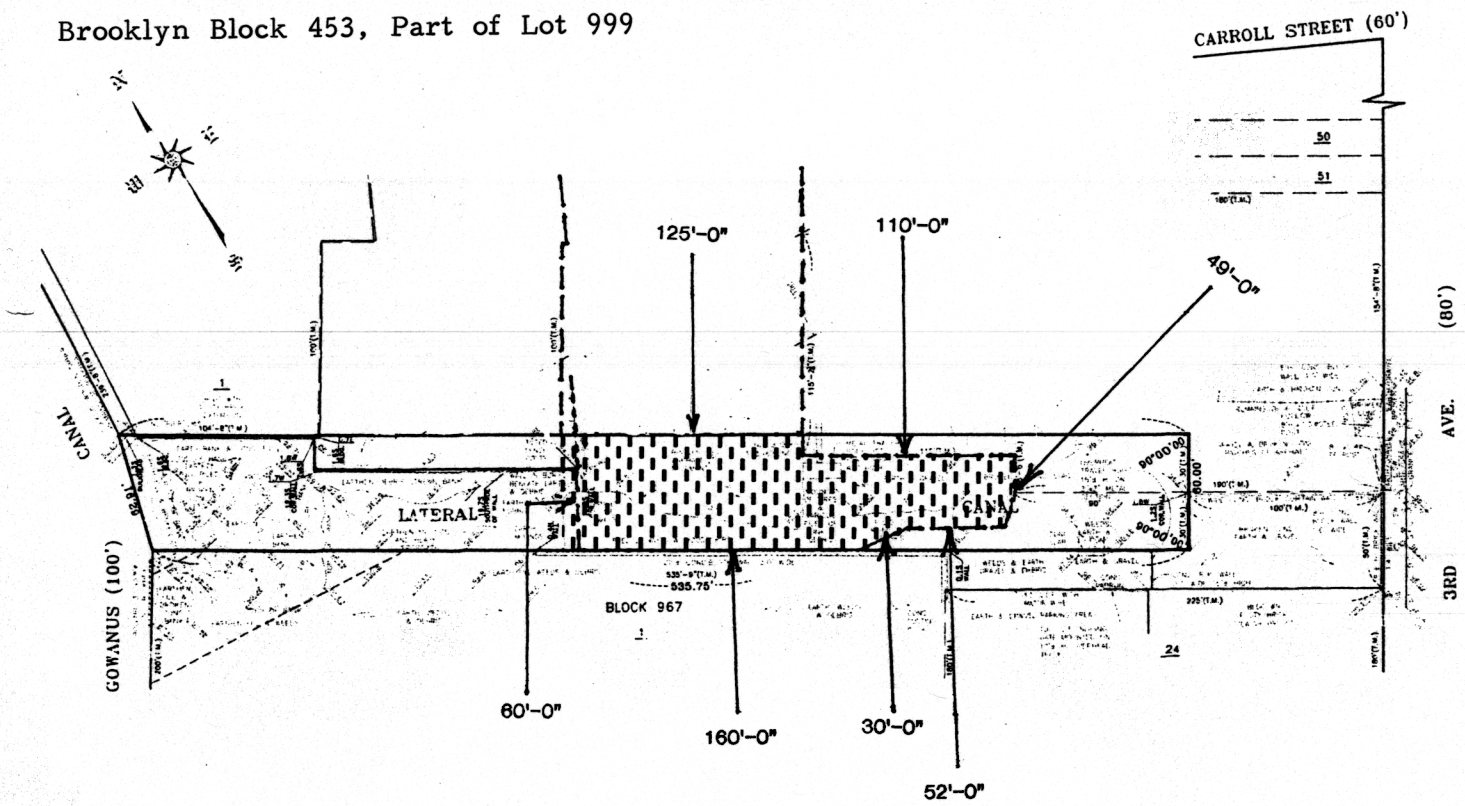

APPROX. TOTAL SQ. FT.

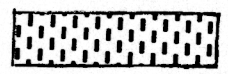

10187

LEGEND

LEGAL GRADE	---
INTERPOLATED GRADE	---
EXISTING ELEVATION	---
BUILDING	---
WALLS	---
ENCROACHMENTS	---
PERMANENT WATER TUNNEL EASEMENT	---
FENCE	---
U.S. PIERHEAD LINE	---
U.S. BULKHEAD LINE	---
U.S. PIERHEAD & BULKHEAD LINE	---
CATCHBASIN	---
FIRE HYDRANT	---
VALVE	---
TREE & TRUNK DIAMETER	---
DEPRESSED CURB	---
TAX LOT NUMBER	---
TAX LOT LINE & DIMENSION	---
STREET LINE & DIMENSION	---
SITE LINE & DIMENSION	---
MANNHOLES	---
MISCELLANEOUS	
TRAFFIC SIGN	---
PARKING METER	---
COAL CHUTE	---
GAS LEAK PIPE	---
FIRE CALL BOX	---
TRAFFIC CONTROL BOX	---
MAILBOX	---
RAY PHONE	---
ELECTRIC BOX	---
OH FRI	---
MONUMENT	---
STAMPING TR	---
SPRINKLER	---
ROUND DRAIN	---
SQUARE DRAIN	---
OPEN	---
DIRTY	---
DIRECTION OF TRAFFIC	---

NOTES

ALL ELEVATIONS SHOWN REFER TO THE BENCHMARK INDICATED
 DATUM WHICH IS 1.16 FEET ABOVE MEAN SEA LEVEL AT SANDY
 HOOK, NEW JERSEY AS ESTABLISHED BY THE U.S. COAST AND GEODETIC SURVEY.
 ALL DIMENSIONS SHOWN ARE IN THE U.S. STANDARD OF MEASUREMENT.
 ALL ENCROACHMENTS SHOWN TO POLES OR TREES REFER TO THE CENTER OF SAME.
 SITE COMPOSES: LATERAL CANAL
 AS SHOWN ON THE "TAX MAP" OF THE CITY OF NEW YORK
 FIELD SURVEY COMPLETED: 10/23/00
 THIS IS TO CERTIFY THAT THERE ARE NO VISIBLE STAGNANT
 OR VISIBLE NATURAL WATER COURSES ACROSS THE PROPERTY
 AS SHOWN ON THIS SURVEY.

ONLY COPIES FROM THE ORIGINAL OF THIS SURVEY MARKED WITH AN ORIGINAL OF THE LAND SURVEYOR'S
 BLUE INKED OR EMBOSSED SEAL SHALL BE CONSIDERED TO BE A TRUE AND CORRECT COPY.
 UNAUTHORIZED ALTERATIONS OR ADDITION TO A LAND SURVEYING DRAWING BEARING A LICENSED PROFESSIONAL
 LAND SURVEYOR'S SEAL IS A VIOLATION OF ARTICLE 145, SECTION 7209 PARAGRAPH 2 OF THE NEW YORK STATE
 EDUCATION LAW.
 ALL INFORMATION ON THIS MAP EXCEPT THAT PERTAINING TO THE PROPERTY LINE IS FOR REFERENCE ONLY.

SURVEYED BY: ARTY CHIEF P. KLOPPER
 COMPUTATION B. PATEL CHECKED B. PATEL
 DRAFTED C. WILLIAMS CHECKED A. SHAW
 FIELD EDITED

ALFRED D. BARCELONA P.E. & L.S.
 DIRECTOR
 BUREAU OF SITE ENGINEERING

MARK A. CANU
 ASSISTANT COMMISSIONER
 DIVISION OF TECHNICAL SUPPORT

NO.	DATE	DESCRIPTIONS REVISIONS	BY	APP'D

DCC CITY OF NEW YORK
 DEPARTMENT OF DESIGN & CONSTRUCTION
 DIVISION OF TECHNICAL SUPPORT

PREPARED FOR:
 BUREAU OF SITE ENGINEERING
 TOPOGRAPHICAL SECTION

GOWANUS CANAL / LATERAL CANAL
 1ST STREET BASIN
 BOROUGH OF BROOKLYN

TOPOGRAPHICAL & PROPERTY LINE MAP

3150 A
 T3150A1G4000.DWG

DATE: 11/21/00 SHEET: 1 OF 1

3150A1

B453
L54

MAP
GENERAL
DIRECTION
MAGNETIC



SCALE 1"=10'

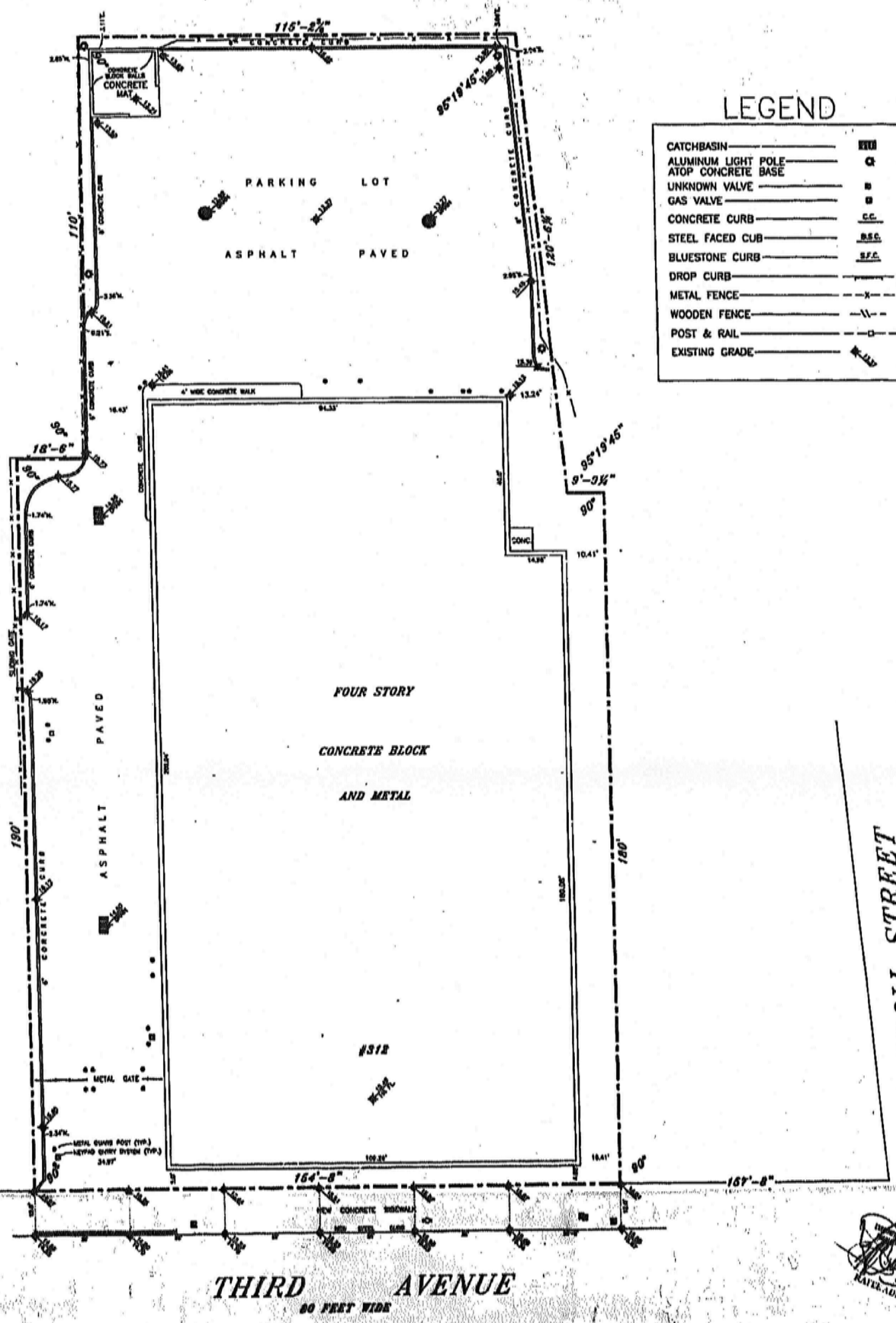

LEGEND

CATCHBASIN	—	CB
ALUMINUM LIGHT POLE	—	AL
ATOP CONCRETE BASE	—	AC
UNKNOWN VALVE	—	U
GAS VALVE	—	G
CONCRETE CURB	—	CC
STEEL FACED CUB	—	SFC
BLUESTONE CURB	—	BC
DROP CURB	—	DC
METAL FENCE	—	M
WOODEN FENCE	—	W
POST & RAIL	—	P
EXISTING GRADE	—	EG

ELEVATIONS REFER TO THE DATUM USED BY THE BROOKLYN TOPOGRAPHICAL BUREAU

NOT TO BE USED IN THE CONVEYANCE OF REAL PROPERTY
UNLESS OTHERWISE NOTED, PHYSICAL MONUMENTS HAVE NOT BEEN SET.
Use of this survey for any other purpose may result in problems for which this surveyor will not be liable.
Unauthorized alteration to a survey map bearing a licensed land surveyor's seal is a violation of section 7200, sub-section 2, of the New York State Education Law.
Only copies from the original of this survey marked with an original of the land surveyor's embossed seal shall be considered to be true copies.

COPYRIGHT © MARCH 2004
BARRY M. FAHRER L.S.
ALL RIGHTS RESERVED

312-3WE-FINAL PR

FINAL SURVEY

REVISED JUNE 18, 2004

DATE SURVEYED
MARCH 11, 2004

BROOKLYN
COUNTY OF: KINGS

BARRY M. FAHRER
NEW YORK STATE
LICENSED LAND SURVEYOR
No. 49881

BARRY M. FAHRER L.S. P.
254 EAST 81ST STREET
BROOKLYN NEW YORK 11237
(718) 422-2059
FAX (718) 422-0429



STATE OF NEW YORK

JOB No. 20040281

TAX BLOCK No. 453

LOT No. 54

[Handwritten signature]

